



# Lib-Value

## Value, Outcomes, and Return on Investment of Academic Libraries

ARL Workshop  
June 2010

**Regina Mays**  
University of Tennessee  
rmays@utk.edu



# Management Team

- Carol Tenopir – UT  
([ctenopir@utk.edu](mailto:ctenopir@utk.edu))
- Paula Kaufman – UIUC  
([ptk@uiuc.edu](mailto:ptk@uiuc.edu))
- Martha Kyrillidou – ARL  
([martha@arl.org](mailto:martha@arl.org))
- Donald King – UT  
([donaldwking@gmail.com](mailto:donaldwking@gmail.com))
- Bruce Kingma -Syracuse  
([brkingma@syr.edu](mailto:brkingma@syr.edu))
- Tina Chrzastowski – UIUC  
([chrz@illinois.edu](mailto:chrz@illinois.edu))
- Gayle Baker – UT  
([gsbaker@utk.edu](mailto:gsbaker@utk.edu))
- Ken Wise – UT  
([kwise@utk.edu](mailto:kwise@utk.edu))
- Rachel Fleming-May – UT  
([rfmay@utk.edu](mailto:rfmay@utk.edu))
- Regina Mays – UT  
([rmays@utk.edu](mailto:rmays@utk.edu))
- Crystal Sherline – UT  
([csherli1@utk.edu](mailto:csherli1@utk.edu))
- Andrea Baer – UT  
([abaer1@utk.edu](mailto:abaer1@utk.edu))

# Advisory Board

- José-Marie Griffiths – Bryant University  
([josemarie@gmail.com](mailto:josemarie@gmail.com))
- Michael Koenig – Long Island University  
([michael.koenig@liu.edu](mailto:michael.koenig@liu.edu))
- Carol Mandel - NYU ([carol.mandel@nyu.edu](mailto:carol.mandel@nyu.edu))
- Colleen Cook – Texas A&M ([ccook@tamu.edu](mailto:ccook@tamu.edu))
- George Deltas – UIUC ([deltas@illinois.edu](mailto:deltas@illinois.edu))
- Nicolas Flores – University of Colorado  
([nicholas.flores@colorado.edu](mailto:nicholas.flores@colorado.edu))
- Joe Matthews – JRM Consulting Inc. ([joe@joemattthews.org](mailto:joe@joemattthews.org))
- Judy Luther – Informed Strategies  
([judy.luther@informedstrategies.com](mailto:judy.luther@informedstrategies.com))



# Study in 3 Phases

- **Phase 1:** ROI in grants, case study at University of Illinois, Urbana-Champaign (completed 2008)
- **Phase 2:** ROI in grants, expanded to 8 countries (completed 2010)
- **Phase 3 – Lib-Value:** ROI and value for grants/research, teaching, student engagement and more





# Phase 2: Grants only

## 8 institutions in 8 countries

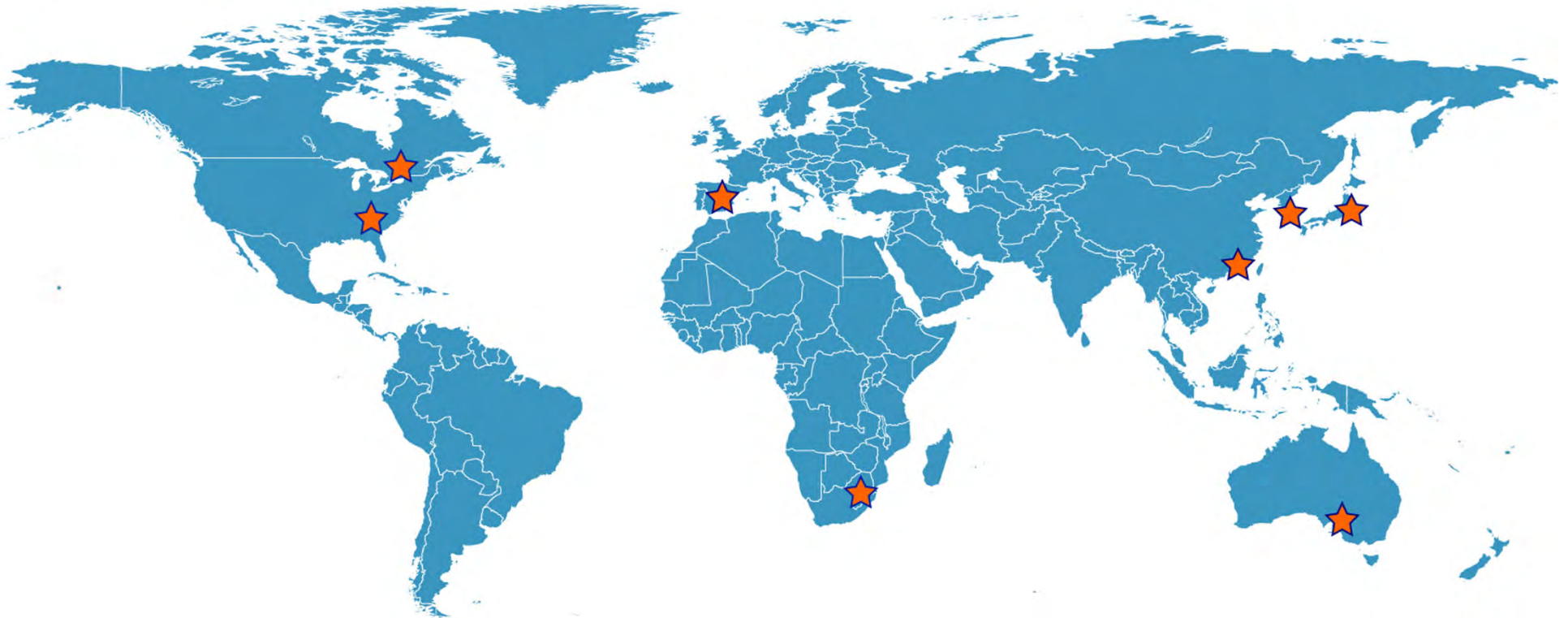



# Phases expand

number of institutions

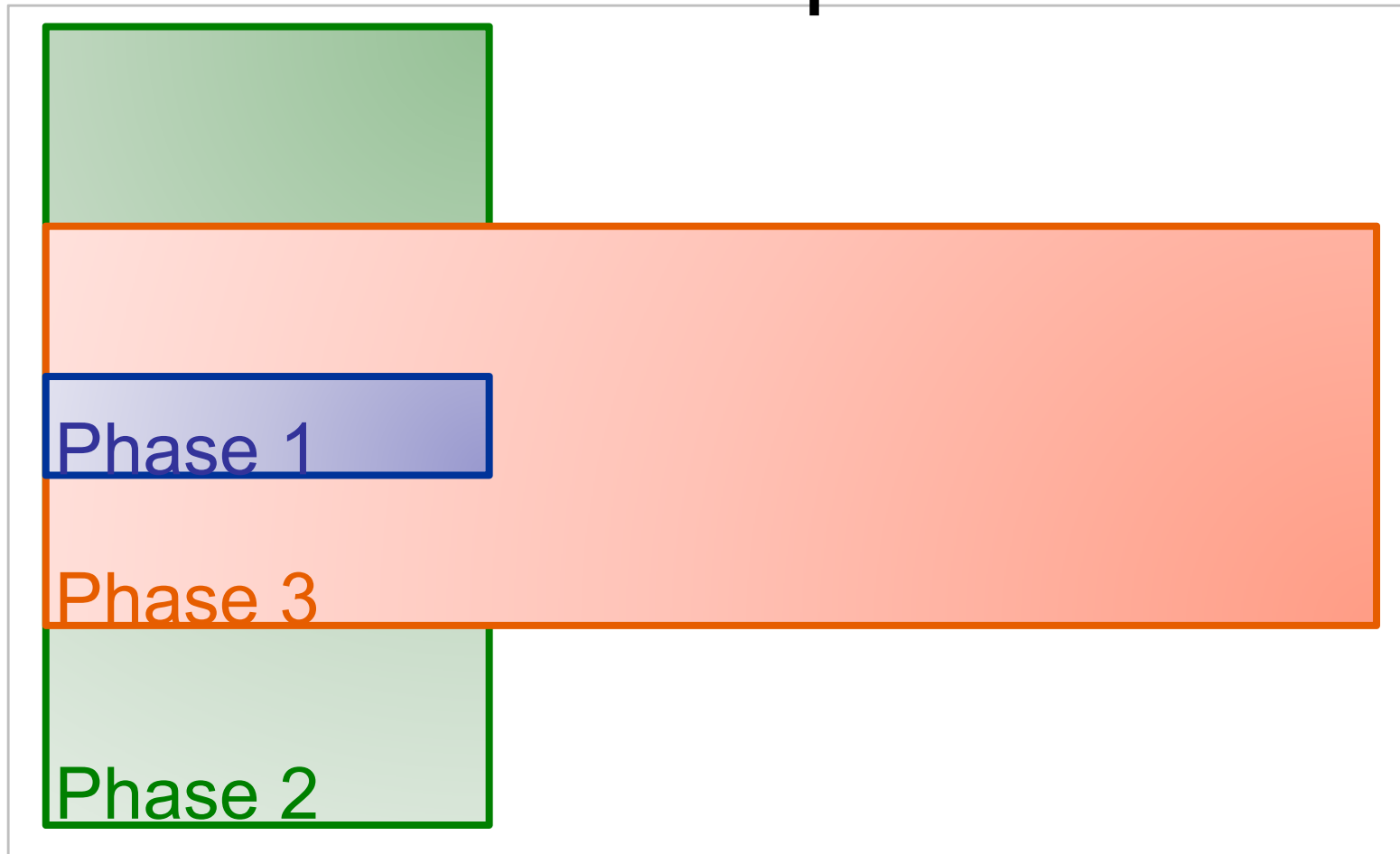

focus of research





## Lib-Value: Broaden focus





# Overview of Functional Areas

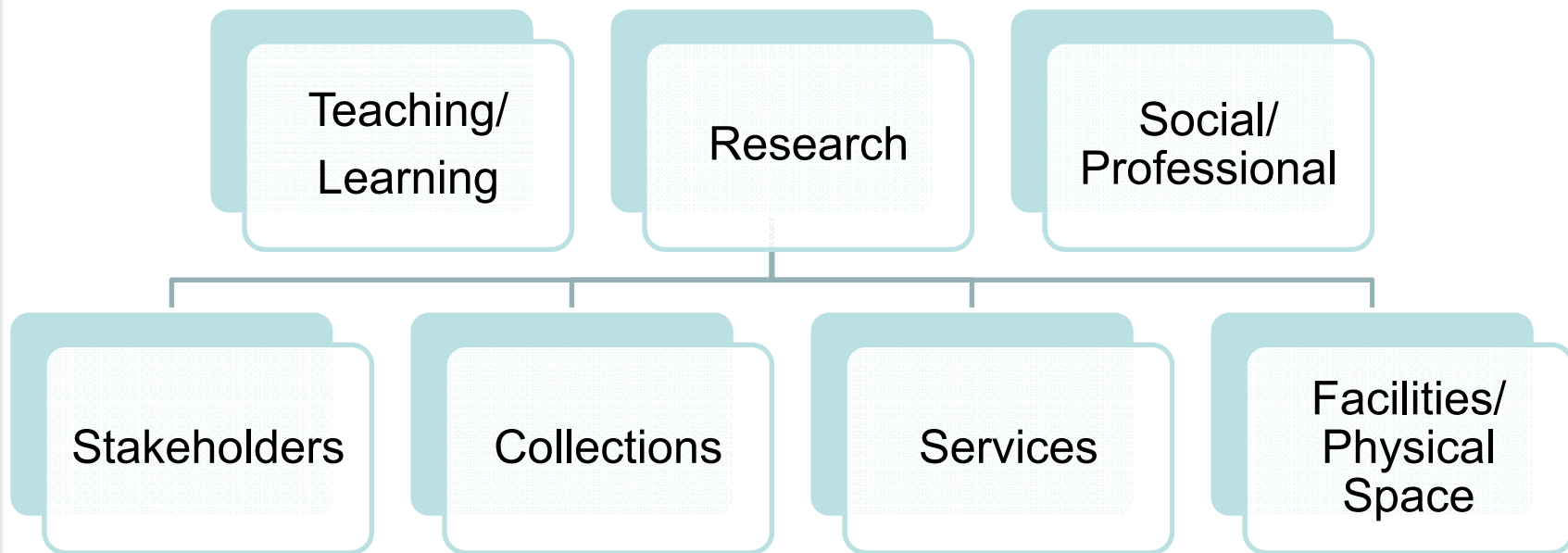





# Overview of Sub-Areas

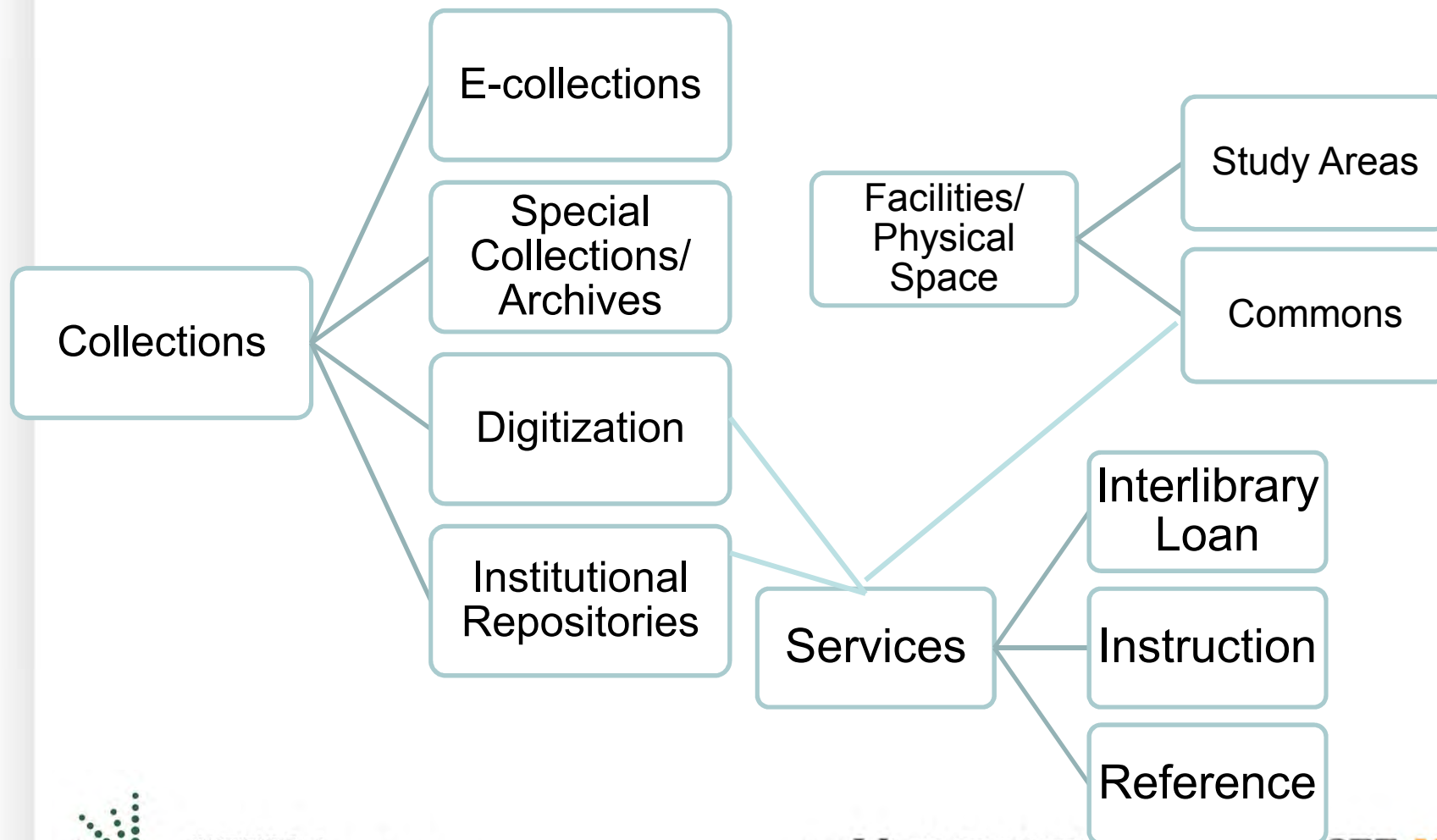

# E-Books

- University of Illinois at Urbana-Champaign
- Tina Chrzastowski, Wendy Shelburne, and Paula Kaufman





# Information Commons



- University of Tennessee
- Gayle Baker, Teresa Walker, and Ken Wise



# Teaching and Learning

- University of Tennessee
- Rachel Fleming-May and Crystal Sherline







# Journal Collections and Readership

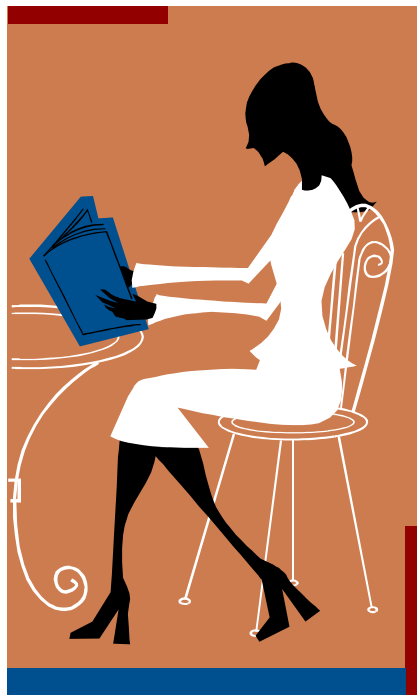

- University of Tennessee
- Carol Tenopir and Donald King



# Special Collections

- University of Tennessee
- Ken Wise and Gayle Baker



# Economic, Social and Environmental Value

- Syracuse University
- Bruce Kingma



# Project Awareness, Tool Development

- ARL
- Martha  
Kyrillidou, David  
Green, Henry  
Gross, Gary  
Roebuck







# Bibliography and Website

- University of Tennessee
- Rachel Fleming-May and Crystal Sherline
- [libvalue.cci.utk.edu](http://libvalue.cci.utk.edu)



**For further information:  
rmays@utk.edu**